

OKLAHOMA DEPARTMENT OF TRANSPORTATION						
FED. ROAD DIST. NO.	STATE	PROJ. NO.	FISCAL YEAR	SHEET NO.	TOTAL SHEETS	
6	OKLA.					
DESCRIPTION		REVISIONS			DATE	

BEGIN CONNECTION SURVEY
P.O.T. STA. 50+00.00 (PK NAIL)
& SURVEY ON EW-94.0 SECTION LINE
50+00

SEC. 26
T-14-N, R-4-W.I.M.

SEC. 25
T-14-N, R-4-W.I.M.

END CONNECTION SURVEY
P.O.T. STA. 50+00.00 (NO. 4 REBAR)
& SURVEY ON EW-94.0 SECTION LINE
79+69

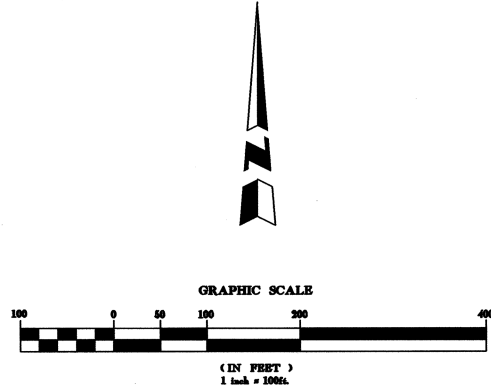
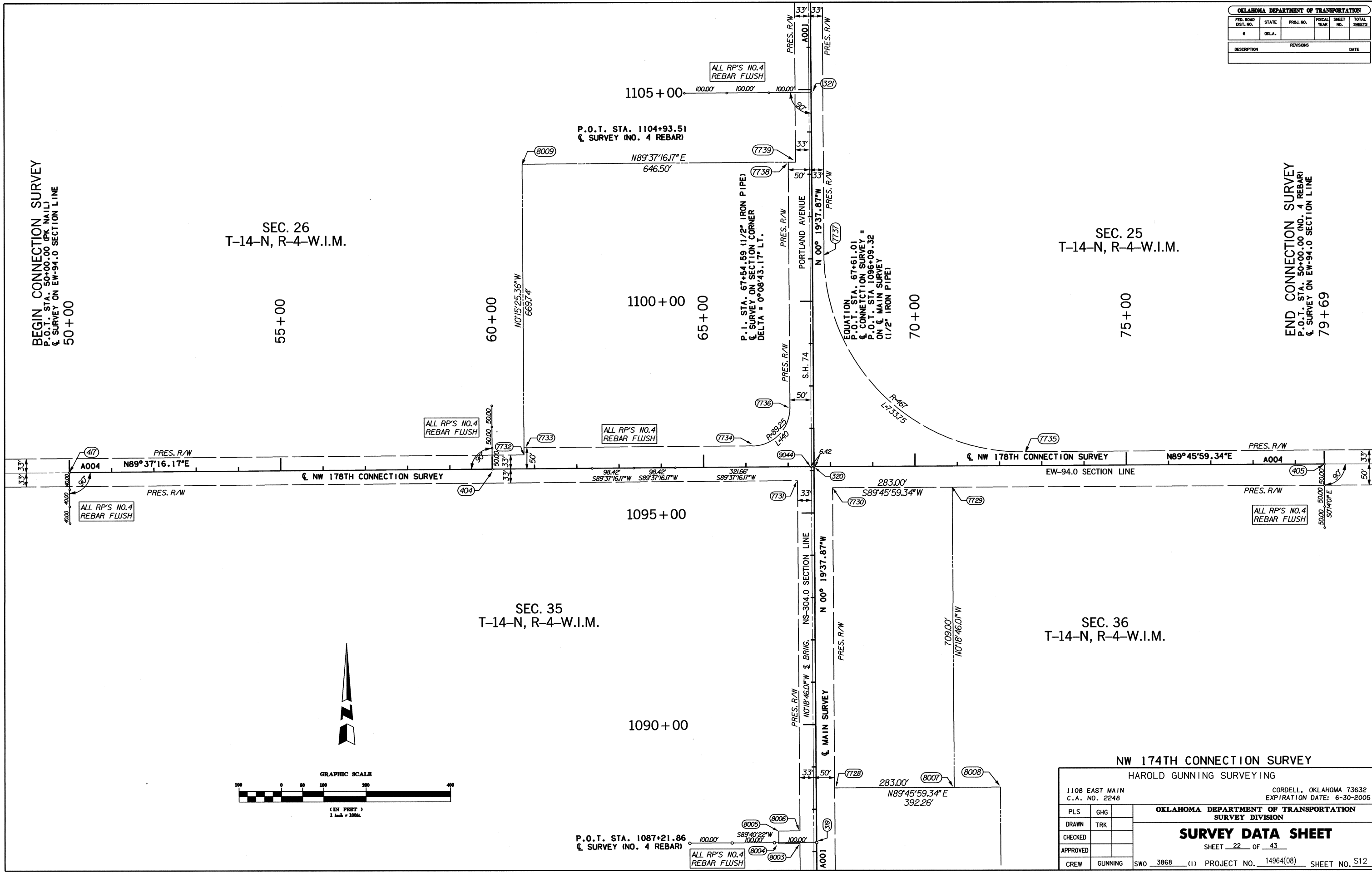

NW 174TH CONNECTION SURVEY			
HAROLD GUNNING SURVEYING		CORDELL, OKLAHOMA 73632	
1108 EAST MAIN		C.A. NO. 2248	
		EXPIRATION DATE: 6-30-2005	
OKLAHOMA DEPARTMENT OF TRANSPORTATION SURVEY DIVISION			
SURVEY DATA SHEET			
SHEET 22 OF 43			
PLS	GHG		
DRAWN	TRK		
CHECKED			
APPROVED			
CREW	GUNNING	SWO 3868 (1)	PROJECT NO. 14964(08) SHEET NO. S12

P.O.T. STA. 1087+21.86
& SURVEY (NO. 4 REBAR)